ZU VERMIETEN

282m² BÜRO

CLARIDENSTRASSE 36
8002 Zürich

GRUNDRISS 2. OG | 282m²

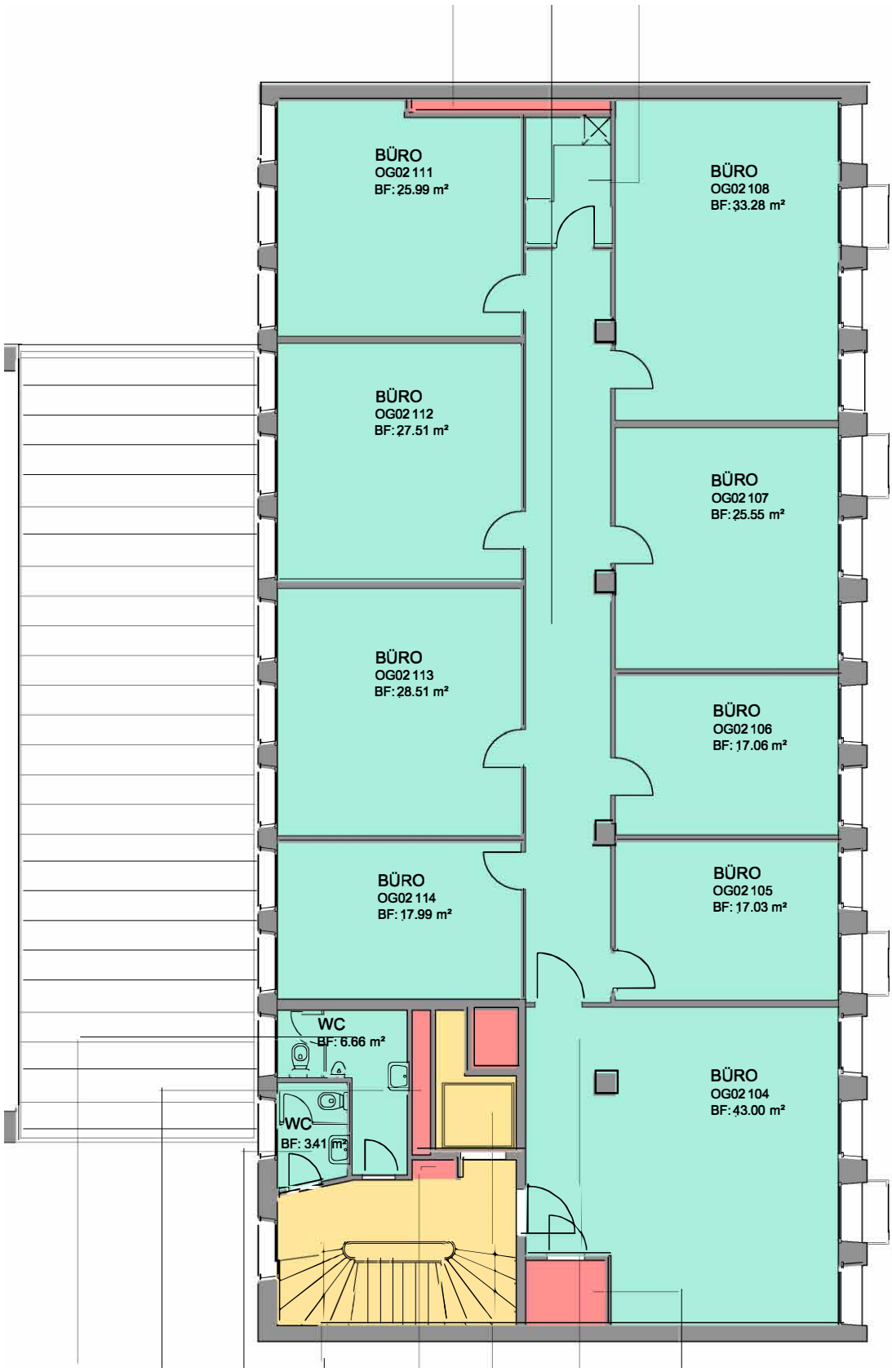

Claridenstrasse